

Patient report

Bio-Rad DATE: 03/16/2019
D-10 TIME: 04:10 PM
S/N: #DJ4I016123 Software version: 4.20-2
Sample ID: 10450928
Injection date 03/16/2019 03:47 PM
Injection #: 52 Method: HbA1c
Rack #: --- Rack position: 6

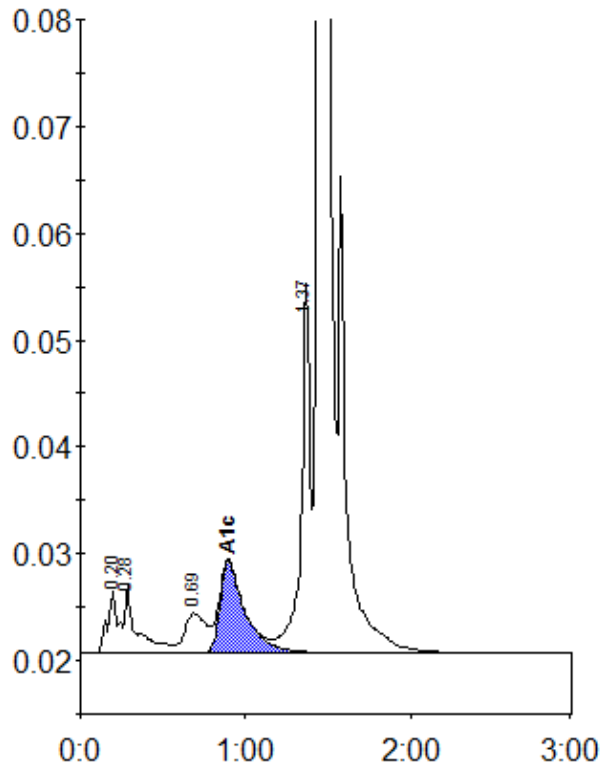

Peak table - ID: 10450928

Peak	R.time	Height	Area	Area %
A1a	0.20	5894	26187	1.1
A1b	0.28	6272	32046	1.4
LA1c/CHb-1	0.69	3685	32726	1.4
A1c	0.89	8541	89933	5.4
P3	1.37	34510	127651	5.5
A0	1.44	630701	2013031	86.7
Total Area:		2321575		

Concentration:	%
A1c	5.4